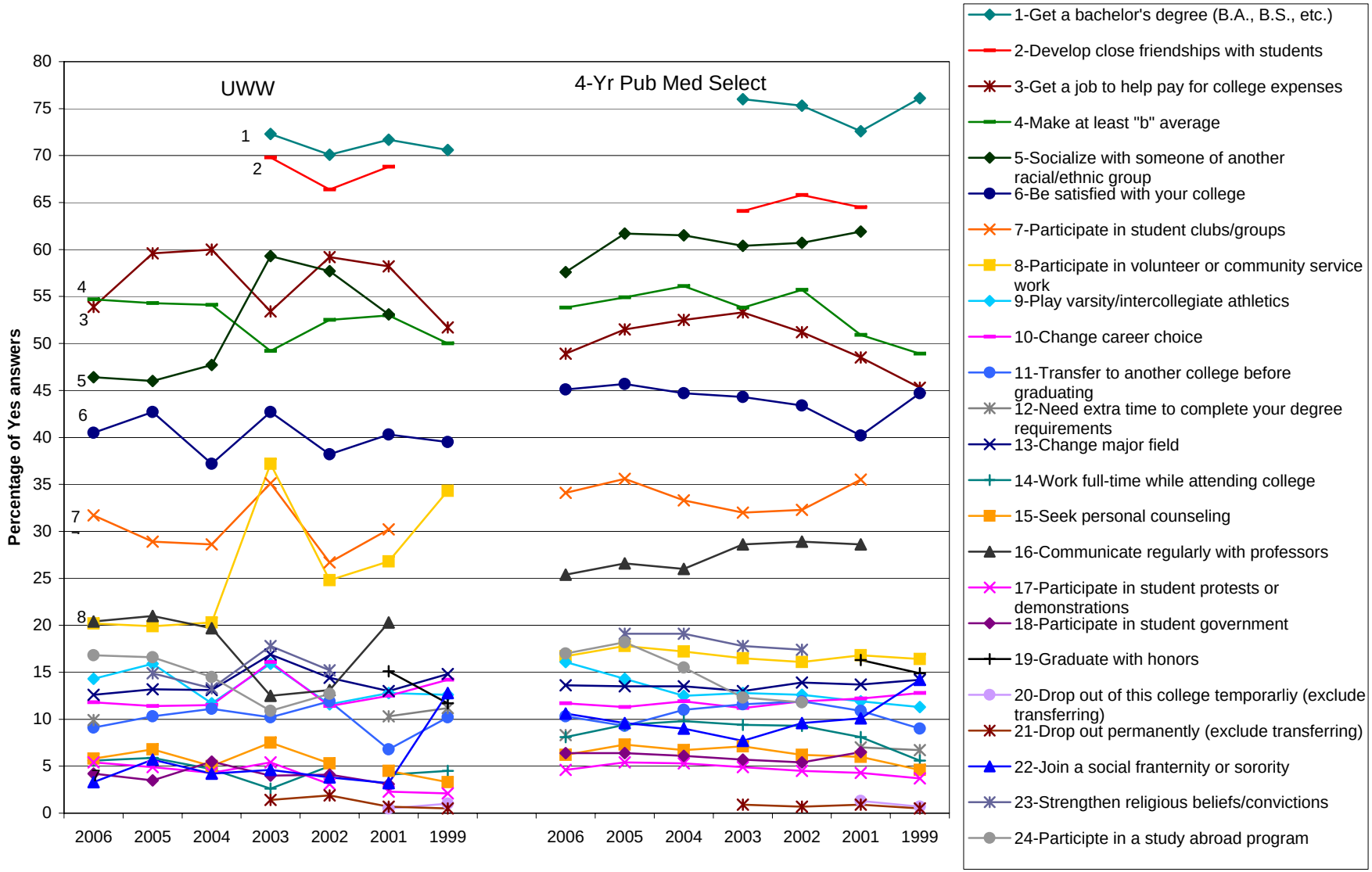Student's estimates: chances are very good that he/she will